

## DRYSEAL SPECIFICATION

### Preparation

The roof decking is to be of sound condition.  
Surface to be dry, free from debris, oil, grease  
and chemical contaminants.

### 1. Dryseal top coat:

Apply Dryseal top coat system at a rate of 1  
litre per 2m<sup>2</sup> maximum to all pre-cured and  
insitu GRP following thorough cleaning.#

### Seams and laps

Supply and fix wet laminate to all seams/laps  
and exposed fixings. #

### 2. Dryseal membrane and trims:

Supply and mechanically fix pre-cured  
DRYSEAL membrane and trims all with 50mm  
side and end laps using approved  
anti-corrosive fixings and stress plates to  
achieve sufficient wind uplift resistance and at  
centers not exceeding 350mm.

Note: all membrane flat sheet is to be laid with  
the high adhesive (matt finish surface) up.

### 3. Decking

### 4. Rafter

### 5. Ceiling

**Note:** # Refer to technical manual installation  
section

In-situ laminate over fixings and seams/joints  
omitted for clarity. Please see drawing no: JFD  
for more detail.

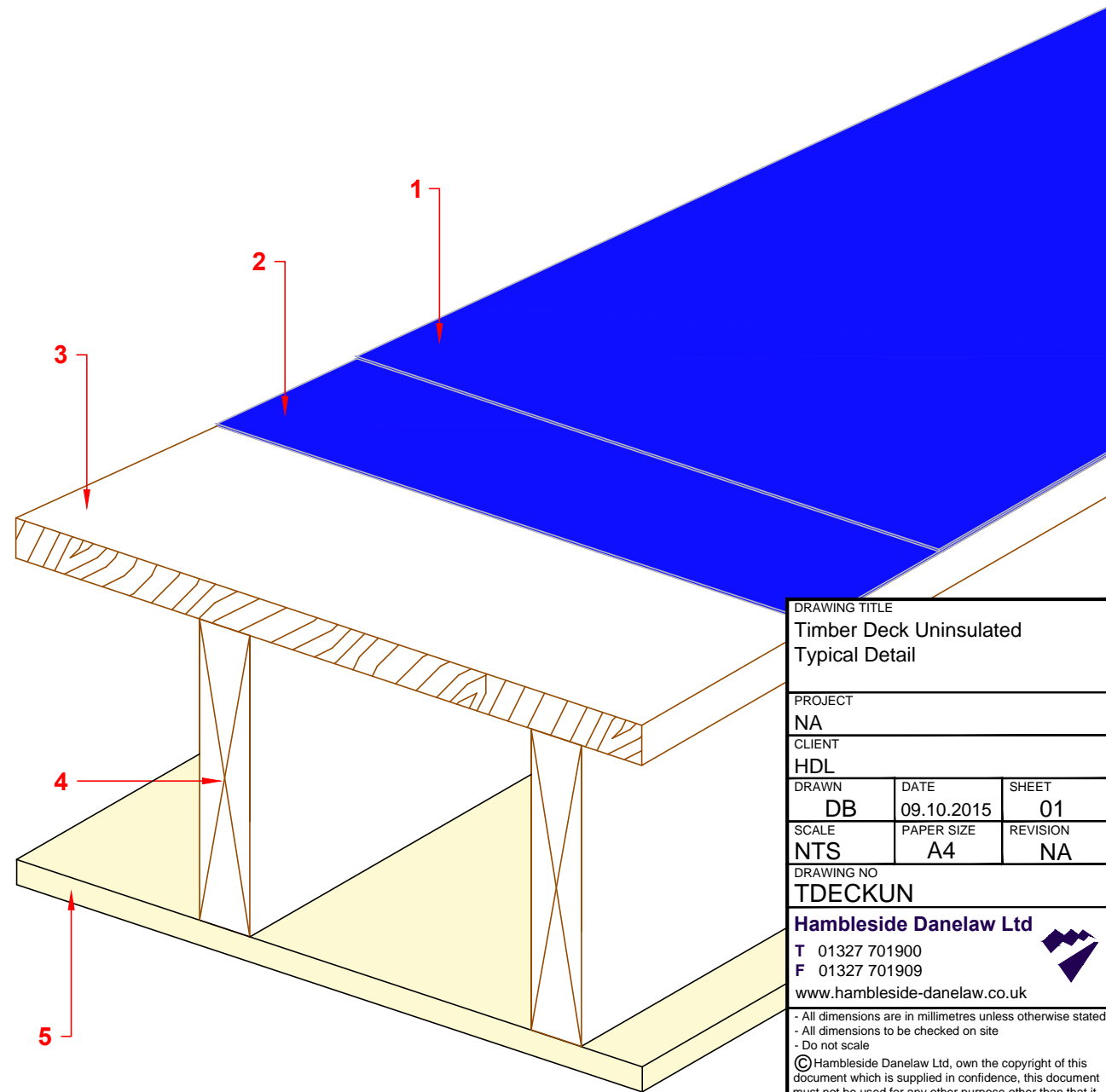

DRAWING TITLE		
Timber Deck Uninsulated Typical Detail		
PROJECT		
NA		
CLIENT		
HDL		
DRAWN	DATE	SHEET
DB	09.10.2015	01
SCALE	PAPER SIZE	REVISION
NTS	A4	NA
DRAWING NO		
TDECKUN		
Hambleside Danelaw Ltd		
T 01327 701900		
F 01327 701909		
www.hambleside-danelaw.co.uk		
- All dimensions are in millimetres unless otherwise stated		
- All dimensions to be checked on site		
- Do not scale		
© Hambleside Danelaw Ltd, own the copyright of this document which is supplied in confidence, this document must not be used for any other purpose other than that it is supplied for.		
<b>DRYSEAL®</b>		