

1. Dryseal flat sheet: HDL H 1250F
2. Dryseal trim: HDL H 0150 SR
3. Dryseal trim: HDL H 4030 R
4. Anti-corrosive fixings as required
4. Insulation
5. Vapour control layer
6. Substrate / Timber decking
7. Adhesive or rivet temporary fixing

**Note:** In-situ laminate over fixings and seams/joints omitted for clarity. Please see drawing no: JFD for more detail.

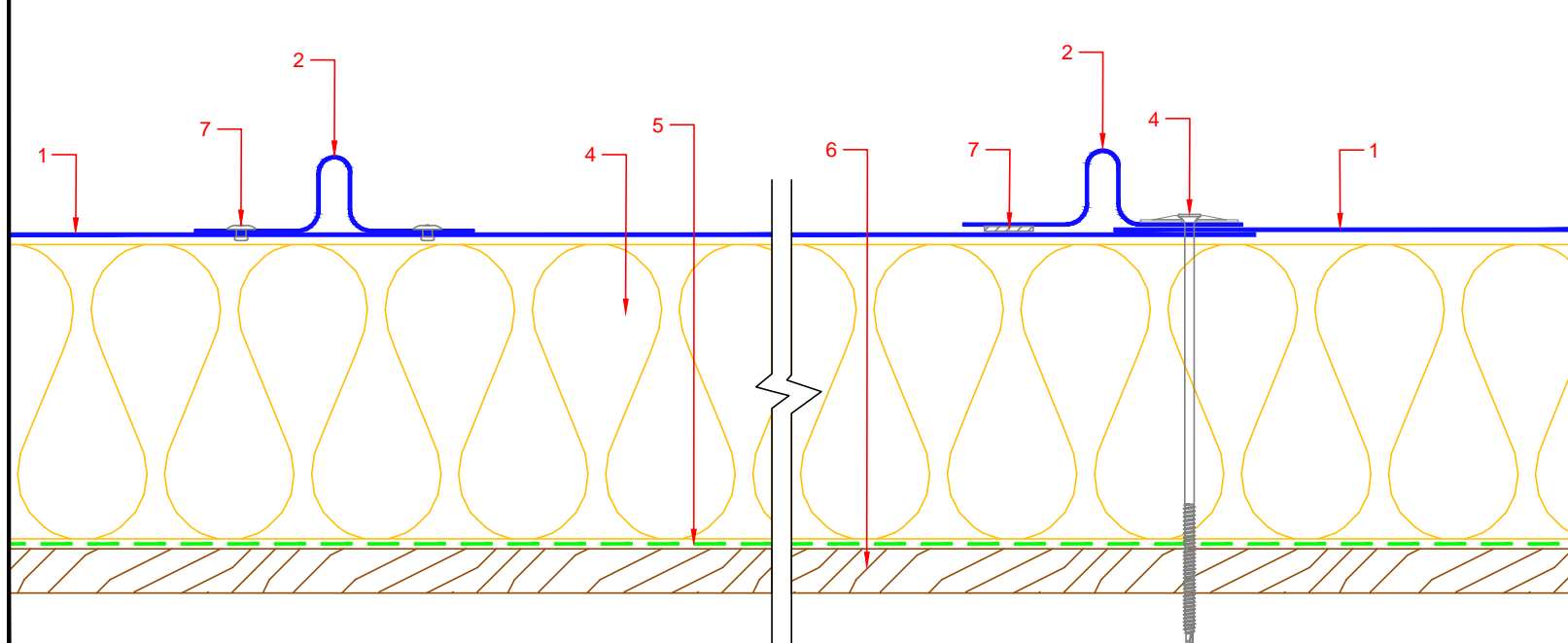

DRAWING TITLE		
Decorative Rib Trims Installation Details		
PROJECT		
NA		
CLIENT		
HDL		
DRAWN	DATE	SHEET
DB	14.10.2015	01
SCALE	PAPER SIZE	REVISION
NTS	A4	NA
DRAWING NO		
RIBTRIM		
Hambleside Danelaw Ltd		
T 01327 701900		
F 01327 701909		
www.hambleside-danelaw.co.uk		
<ul style="list-style-type: none"> <li>- All dimensions are in millimetres unless otherwise stated</li> <li>- All dimensions to be checked on site</li> <li>- Do not scale</li> </ul>		
<p>© Hambleside Danelaw Ltd, own the copyright of this document which is supplied in confidence, this document must not be used for any other purpose other than that it is supplied for.</p>		
