

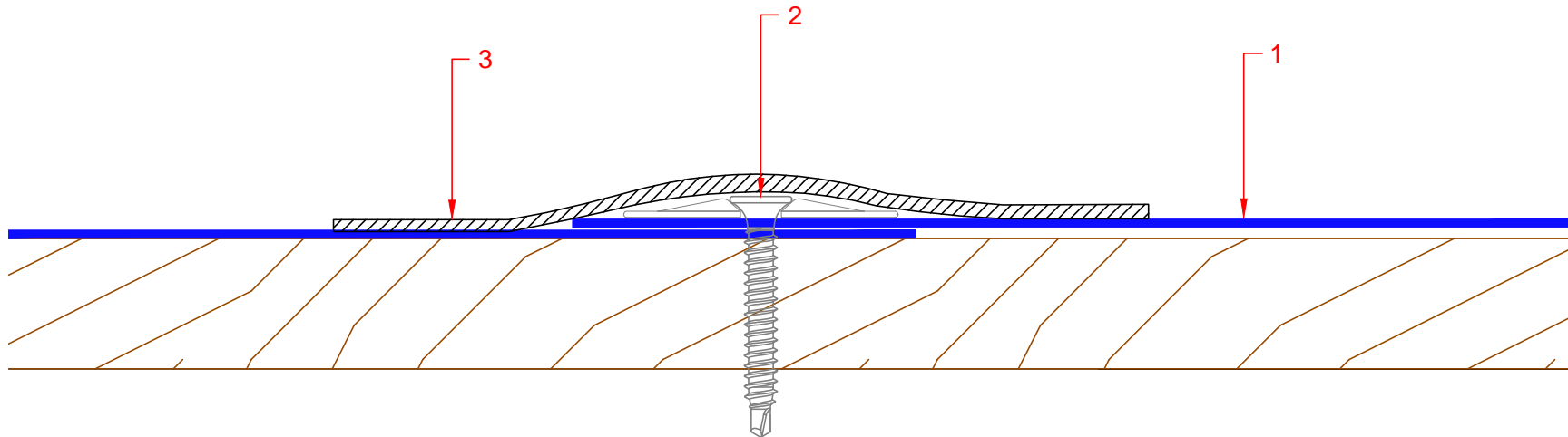

1. Dryseal flat sheet: HDL H 1250F  
Supply and mechanically fix pre-cured Dryseal membrane and trims all with 50mm side and end laps.

2. Use approved anti-corrosive fixings and stress plates to achieve sufficient wind uplift resistance and at centres not exceeding 350mm.

3. Supply and fix wet laminate to all seams/laps and exposed fixings in accordance with the Dryseal technical manual.



DRAWING TITLE Overlapped Joint / Fixing Detail		
PROJECT NA		
CLIENT HDL		
DRAWN DB	DATE 12.10.2015	SHEET 01
SCALE 1:1	PAPER SIZE A4	REVISION NA
DRAWING NO JFD		
<b>Hambleside Danelaw Ltd</b> T 01327 701900 F 01327 701909 www.hambleside-danelaw.co.uk		
		
<small>- All dimensions are in millimetres unless otherwise stated - All dimensions to be checked on site - Do not scale © Hambleside Danelaw Ltd, own the copyright of this document which is supplied in confidence, this document must not be used for any other purpose other than that it is supplied for.</small>		
<b>DRYSEAL®</b>		